

FRONT ELEVATION

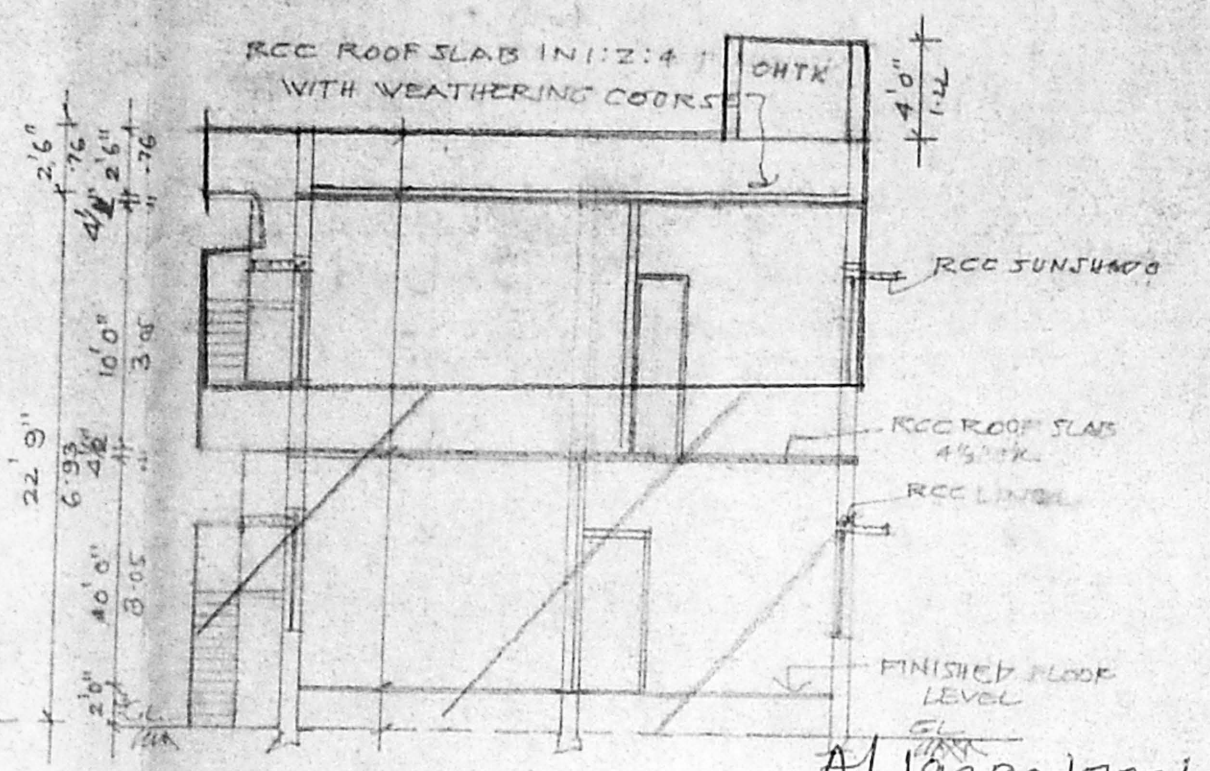

SECTION ON



R.C.C. COL DETAILS

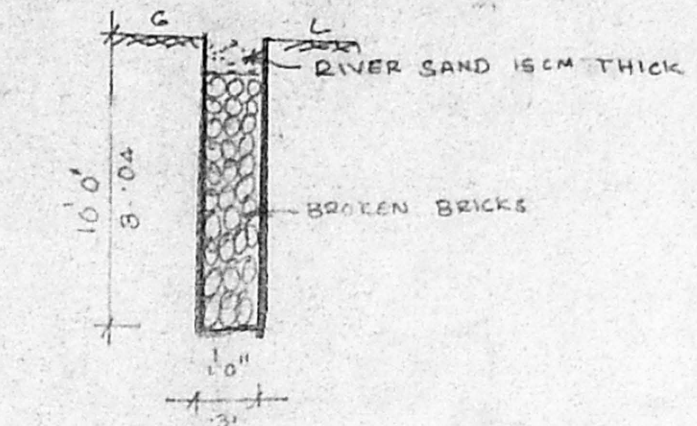

SECTION OF PERCOLATION PIT

Revised plan sent  
 01/20/08/95  
 23/11/95  
 DC  
 28/11/95

Planning Permit No. A/19393/773/95  
**APPROVED**  
 SUBJECT TO THE CONDITIONS IN THIS OFFICE LETTER.  
 No. A/2008/95 Dats-12-95  
 FOR MEMBER SECRETARY  
 MADRAS METROPOLITAN  
 DEVELOPMENT AUTHORITY  
 MADRAS - 600 008.

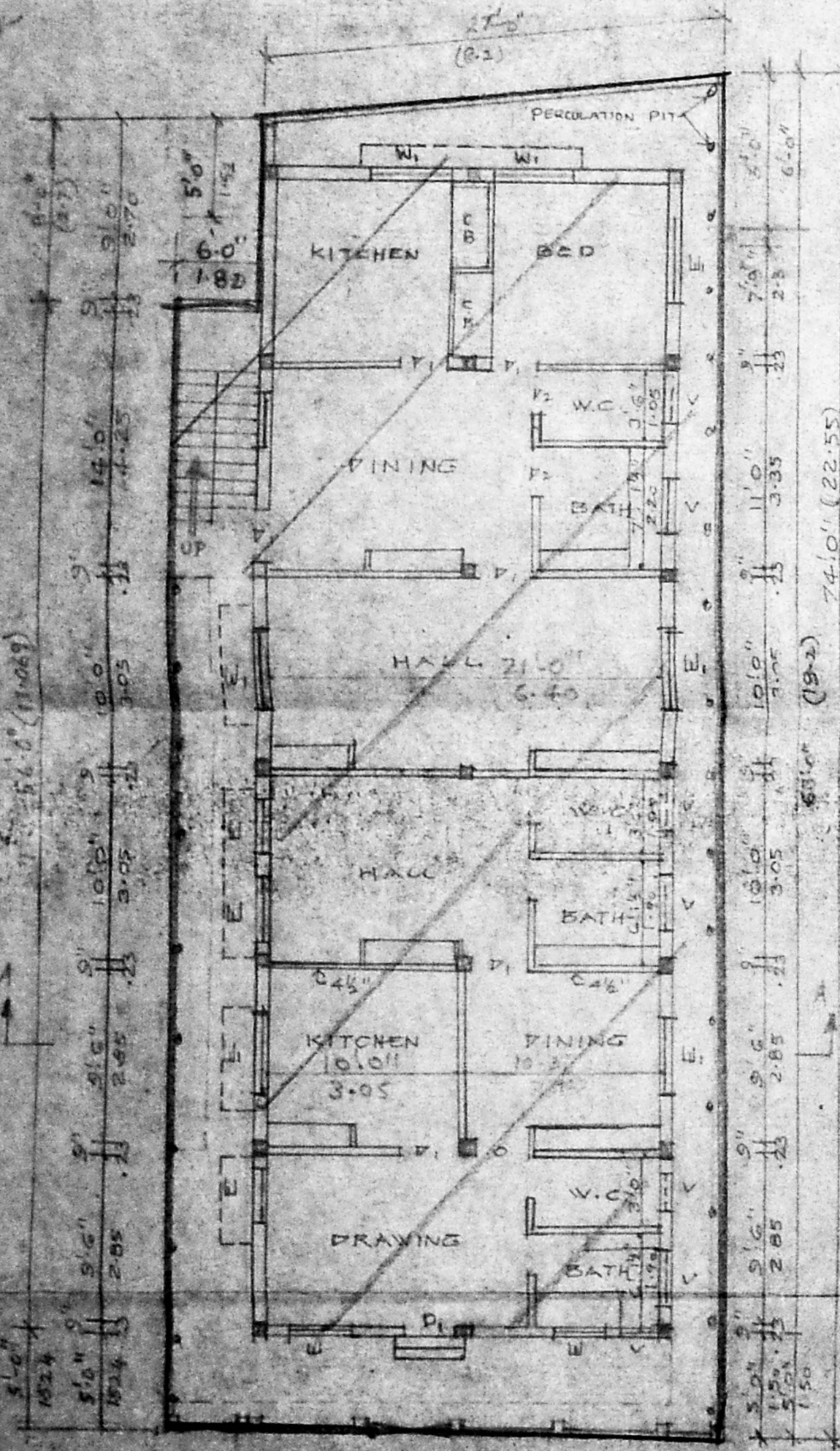

PLAN OF GROUND FLOOR CUM SITE PLAN (EXISTING)

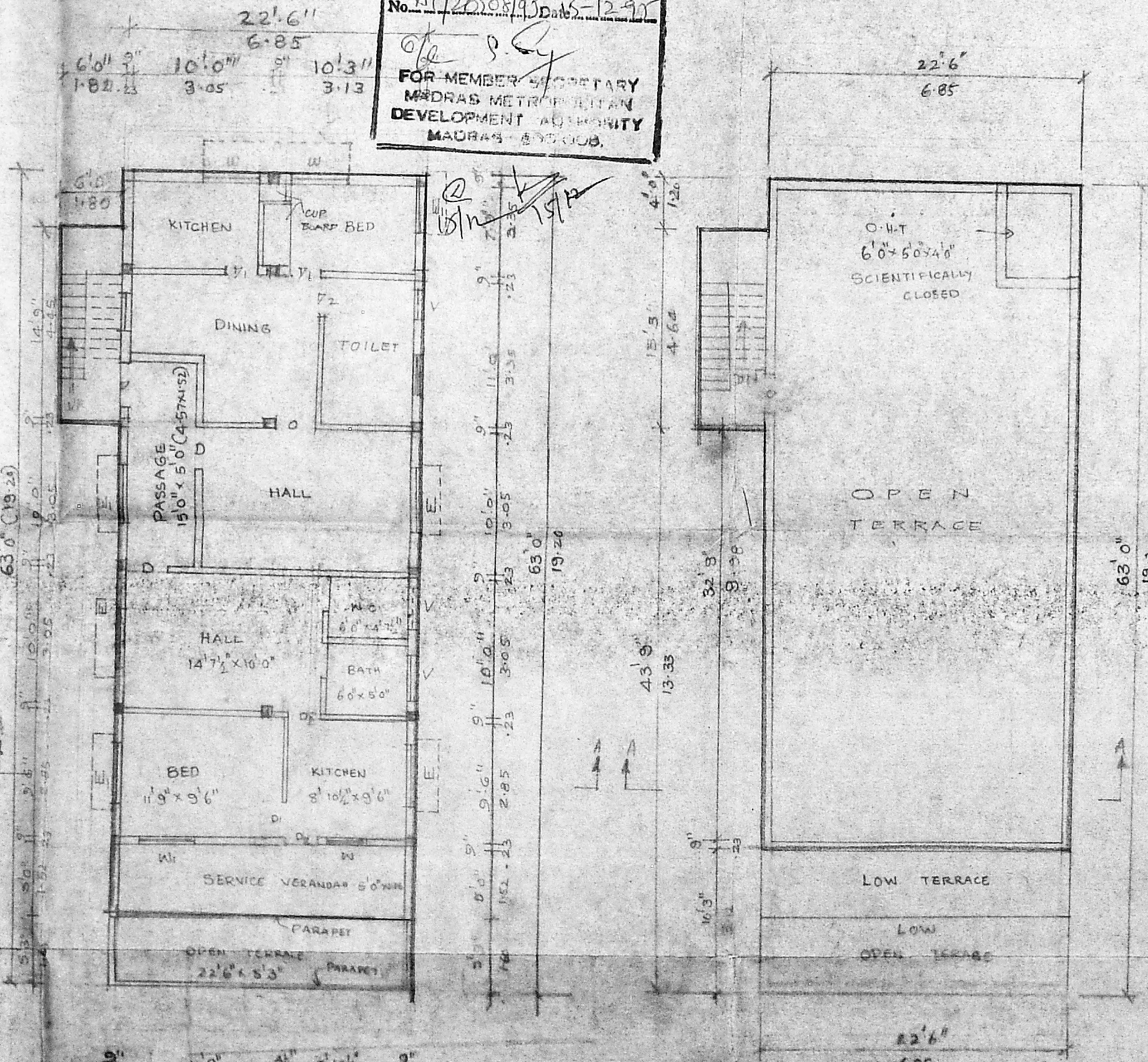

PLAN OF FIRST FLOOR PROPOSED

TERRACE PLAN (PROPOSED)

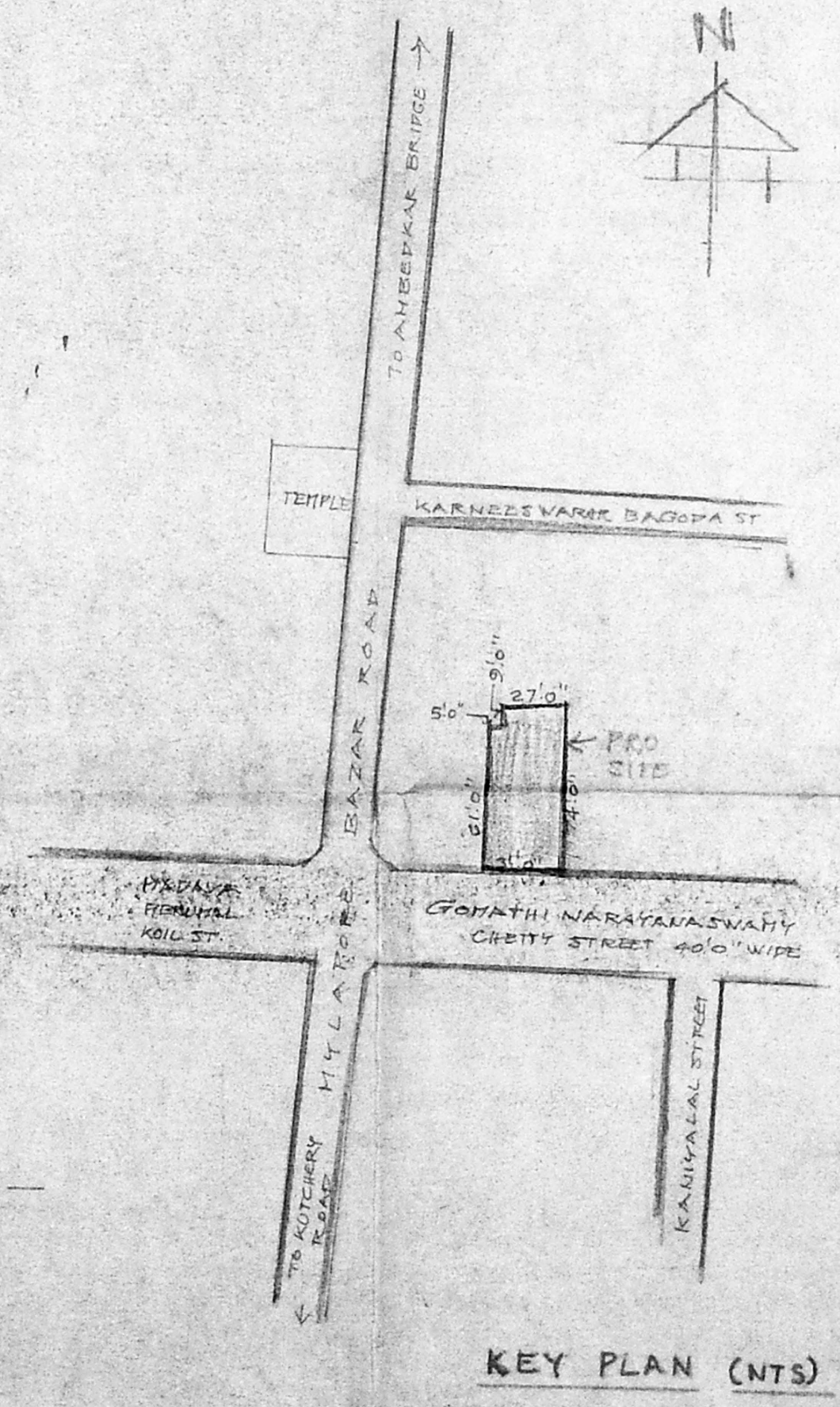

KEY PLAN (NTS)

**SPECIFICATIONS -**  
 FOUNDATION AND BASEMENT CONCRETE WITH FCC 1:5:10. REINFORCED CEMENT CONCRETE IN CC. 1:2:4. BRICK WORK IN CEMENT MORTAR 1:5. PLASTERED WITH CEMENT MORTAR 1:4. R.O.C. SURFACES WITH CEMENT MORTAR 1:3. FINISHING THE PLASTERED SURFACES WITH BEST AND APPROVED QUALITY CEMENT PAINTING. DOORS AND WINDOWS WITH WELL SEASONED TEAKWOOD FINISHED WITH BEST QUALITY PAINT. FLOOR FINISH WITH BEST QUALITY MOSAIC TILES. RCC ROOF SLAB FINISHED WITH WEATHERING COURSE.

**SCHEDULE OF JOINTS -**

|               |                             |
|---------------|-----------------------------|
| D: DOOR       | : 3'6" x 7'0" (1.05 x 2.10) |
| V: DOOR       | : 3'0" x 6'6" (0.90 x 1.95) |
| V2: DOOR      | : 2'6" x 6'0" (0.75 x 1.95) |
| W: WINDOW     | : 3'0" x 4'6" (0.90 x 1.35) |
| W1: WINDOW    | : 4'6" x 4'6" (1.35 x 1.35) |
| W2: WINDOW    | : 3'0" x 3'0" (0.90 x 0.90) |
| V: VENTILATOR | : 3'0" x 2'0" (0.90 x 0.60) |

**REFERENCE -**

|                                 |                              |
|---------------------------------|------------------------------|
| AREA OF PLOT                    | : 5997.35 SQ. FT. (2225.307) |
| EXG. BLDG AREA OF GFLOOR (EXG)  | : 1440.134                   |
| PRO. BLDG AREA OF P.FLOOR (PRO) | : 1187.1103                  |
| ROAD PLOT COVERAGE              | : 65%                        |
| BOUNDARY F.S.1                  | : 1:26 TIME                  |

PLAN SHOWING THE REGULARISATION OF GROUND FLOOR AND PROPOSED FIRST FLOOR RESIDENTIAL BUILDING IN D. NO 25, G. N. CHETTY STREET, R.S NO 2243, BLOCK NO 45 OF MYLAPORE, MADRAS - 4, DIVISION NO 130. SCALE 1:100

*K. A. LALITHA*  
 OWNER

*N. P. Chandrasekaran*  
 N. P. CHANDRASEKARAN, D.C.E.  
 CIVIL ENGINEER & BUILDING CONTRACTOR  
 LICENCED SIN 4-707 NO. 36 CL II  
 CORPORATION OF MADRAS.  
 NO. 158, THE STREET, EVOR  
 TRIPLIKANE, MADRAS - 600 008